

PLAT OF SURVEY

BOUNDARY SPLIT SURVEY

Located In The Northwest Quarter Of Section 25, Town 6 North, Range 2 East,
North & East Of The First Principal Meridian And Base Line, Center Township, Williams County, Ohio

Prepared For: Jason Beals
Survey Conducted: February 9, 2019

Reference Surveys: Vol. 19R, Pg. 227
Vol. 6R, Pg. 84
Vol. 6R, Pg. 89
Vol. 6R, Pg. 151

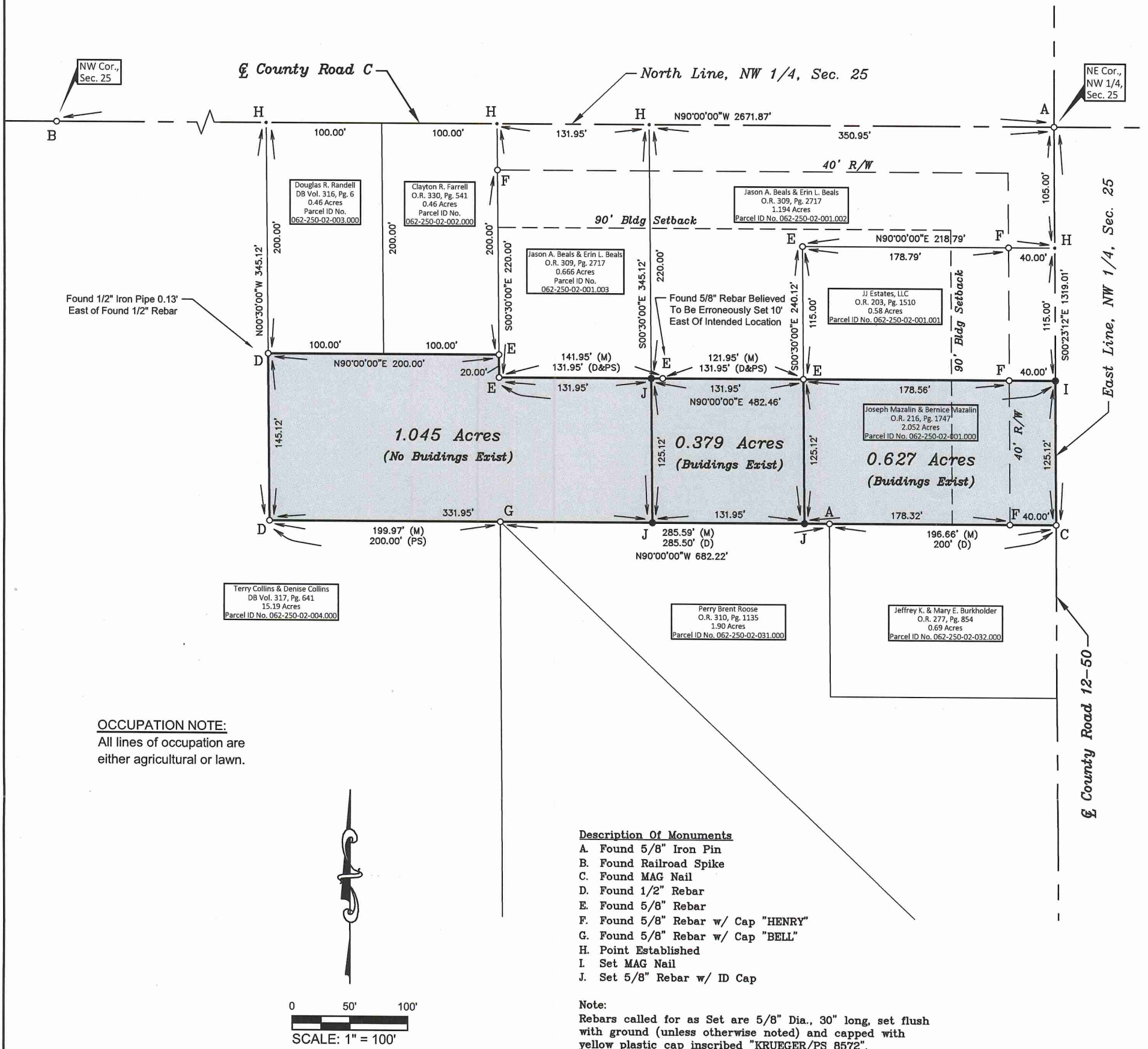

OCCUPATION NOTE:
All lines of occupation are either agricultural or lawn.

Description Of Monuments

- A. Found 5/8" Iron Pin
- B. Found Railroad Spike
- C. Found MAG Nail
- D. Found 1/2" Rebar
- E. Found 5/8" Rebar
- F. Found 5/8" Rebar w/ Cap "HENRY"
- G. Found 5/8" Rebar w/ Cap "BELL"
- H. Point Established
- I. Set MAG Nail
- J. Set 5/8" Rebar w/ ID Cap

Note:
Rebars called for as Set are 5/8" Dia., 30" long, set flush with ground (unless otherwise noted) and capped with yellow plastic cap inscribed "KRUEGER/PS 8572".

NOTE:
This survey does not include a title search, thus there could be easements on this property that are not shown on this plat. This information must be provided if it is required to be shown.

CERTIFICATION:
I hereby certify that this plat represents a survey made by me and that it is correct to the best of my knowledge and belief. All dimensions are shown in feet and decimal parts thereof.

Dexter A. Krueger
Dexter A. Krueger, P.S.
Ohio Professional Surveyor No. S-8572

02/12/2019
Date



LEGEND

- Point Established/
Point From Previous Survey
- Monument Found
- Monument Set
- (M) Measured (D) Deed
- (C) Calculated (PS) Previous Survey
- (P) Platted (R) Recorded

BASIS OF BEARINGS:

The bearings shown hereon are based on an assumed bearing and are for the sole purpose of showing angular measurement.

This survey plat has been recorded in Volume 27R, Page 209 of the Williams County Record of Surveys.